

PLAN SHOWING THE PROPOSED CONSTRUCTION OF A GROUND FLOOR AND FIRST FLOOR RESIDENTIAL BUILDING AT PLOT NO. 23, VEDHACHALAM AVENUE, IN S.NO 126/2 PART, OF THIRUVOTTIYUR VILLAGE, THIRUVOTTIYUR MUNICIPALITY LIMIT, CHENNAI. 19.

OWNER: MR: S. SANTHANA KRISHNAN

SCALE = 1:100

Planning Permit No. A/25320/142/98
APPROVED
 SUBJECT TO THE CONDITIONS IN THIS OFFICE LETTER.
 No. A2/4158/98 Date 7-98
 FOR MEMBER SECRETARY
 CHENNAI METROPOLITAN DEVELOPMENT AUTHORITY
 CHENNAI - 600 008

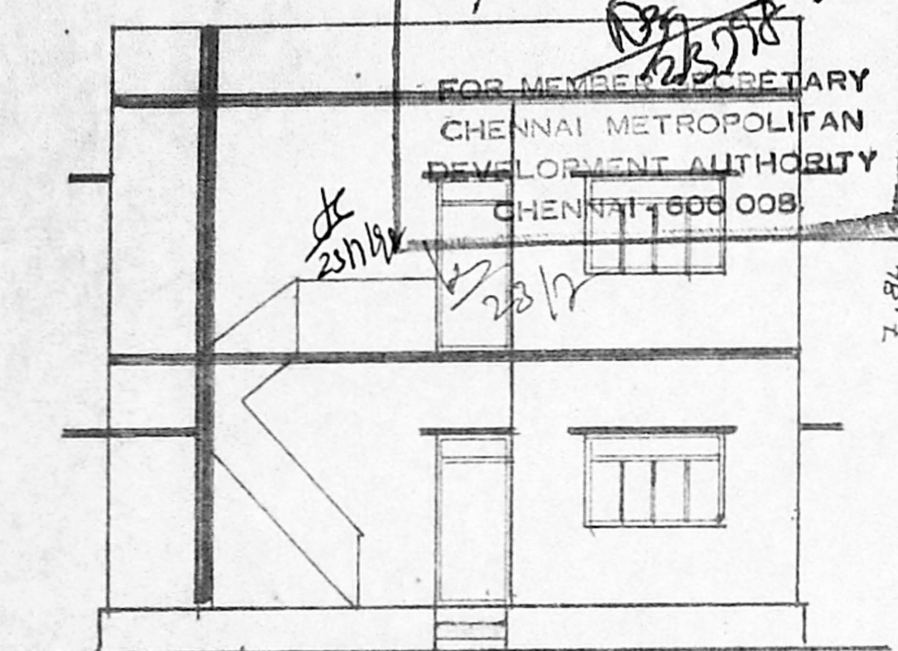

ELEVATION

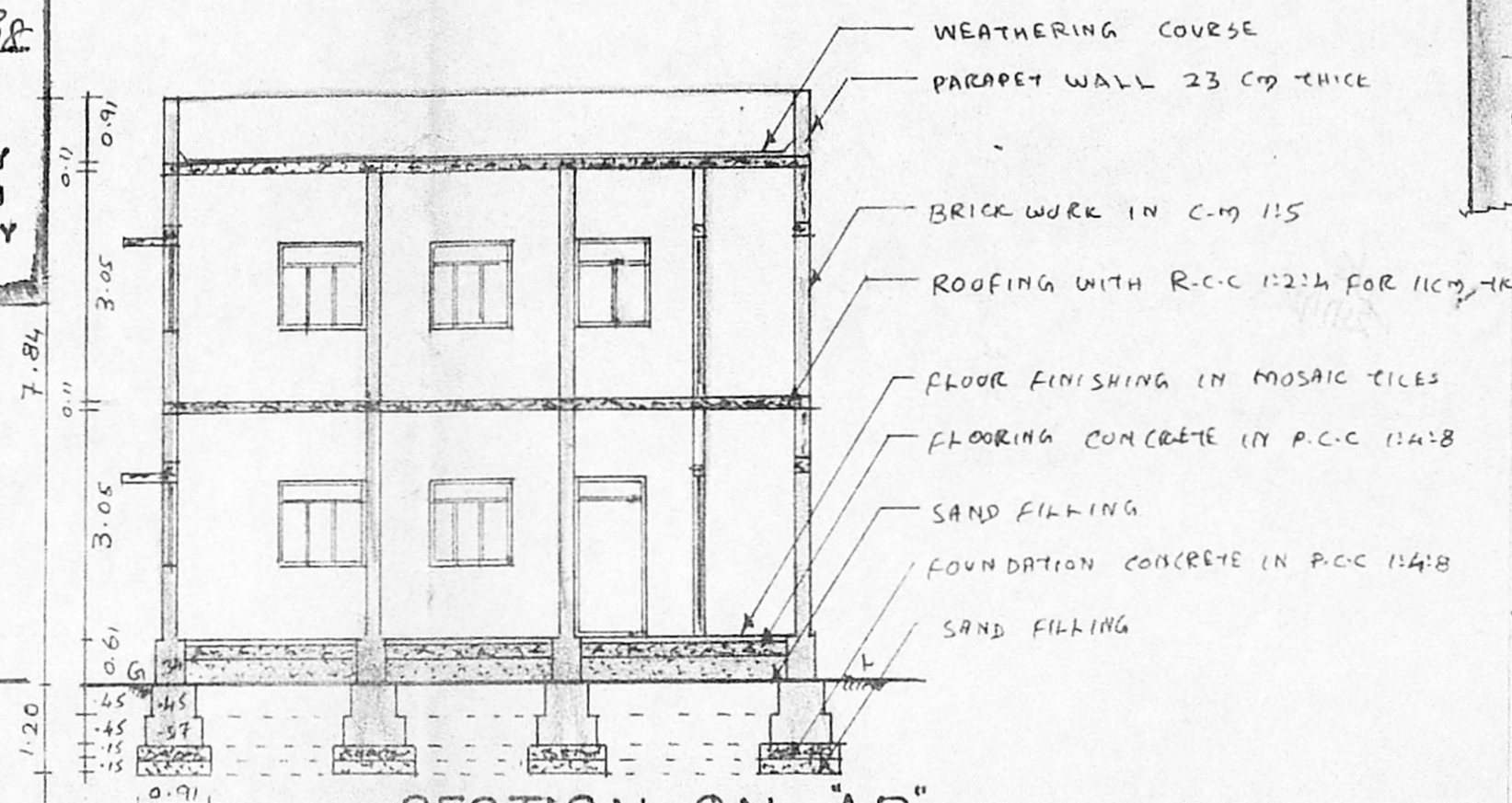

SECTION ON "AB"

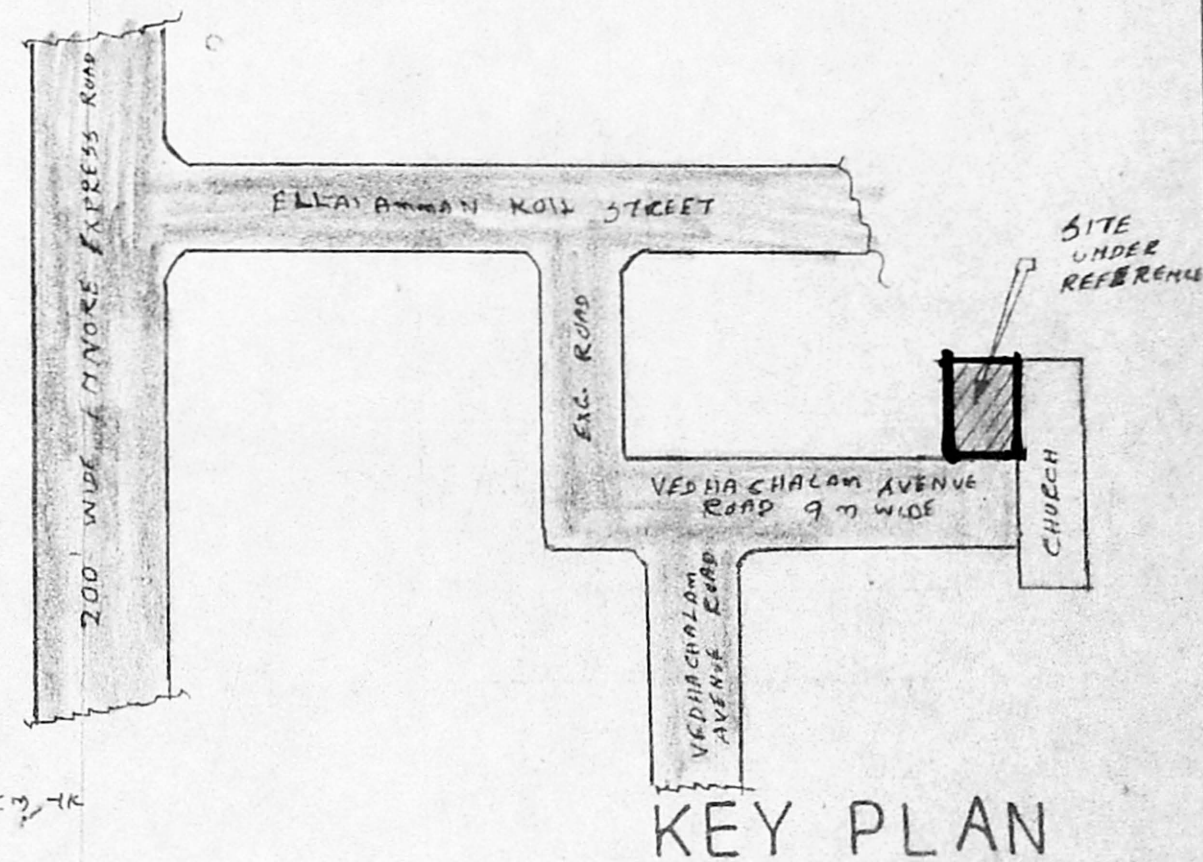

KEY PLAN

(NOT TO SCALE)

JOINERY DETAILS

D - DOOR	1.00 X 2.13
D ₁ - DOOR	0.91 X 2.13
D ₂ - DOOR	0.76 X 2.13
W - WINDOW	1.83 X 1.22
W ₁ - WINDOW	1.22 X 1.22
V - VENTILATOR	0.91 X 0.61

SITE AREA	297.68 m ²
PRO. CONSTRUCTION IN G.F. AREA	101.66 m ²
PRO. CONSTRUCTION IN F.F. AREA	101.66 m ²
PLOT COVERAGE	34 %
F.S.I	0.68

PROPOSAL PLOT BOUNDARY
 EXG. ROAD

NOTE
 ALL MEASUREMENTS ARE IN METERS
 LAYOUT APPROVED BY T.P/DY. D.T.P NO. 20/73
 PPN/LO NO. 37/79

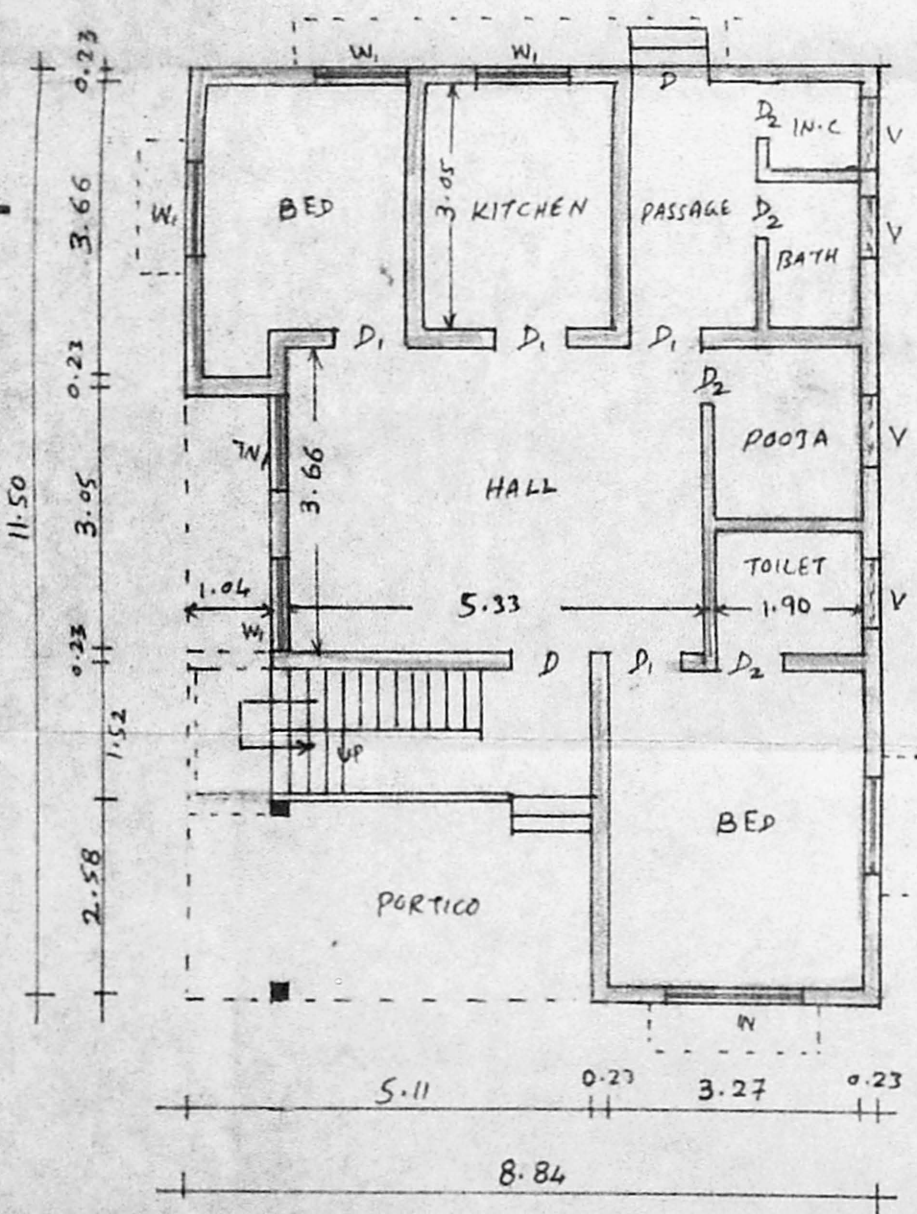

G.F. PLAN

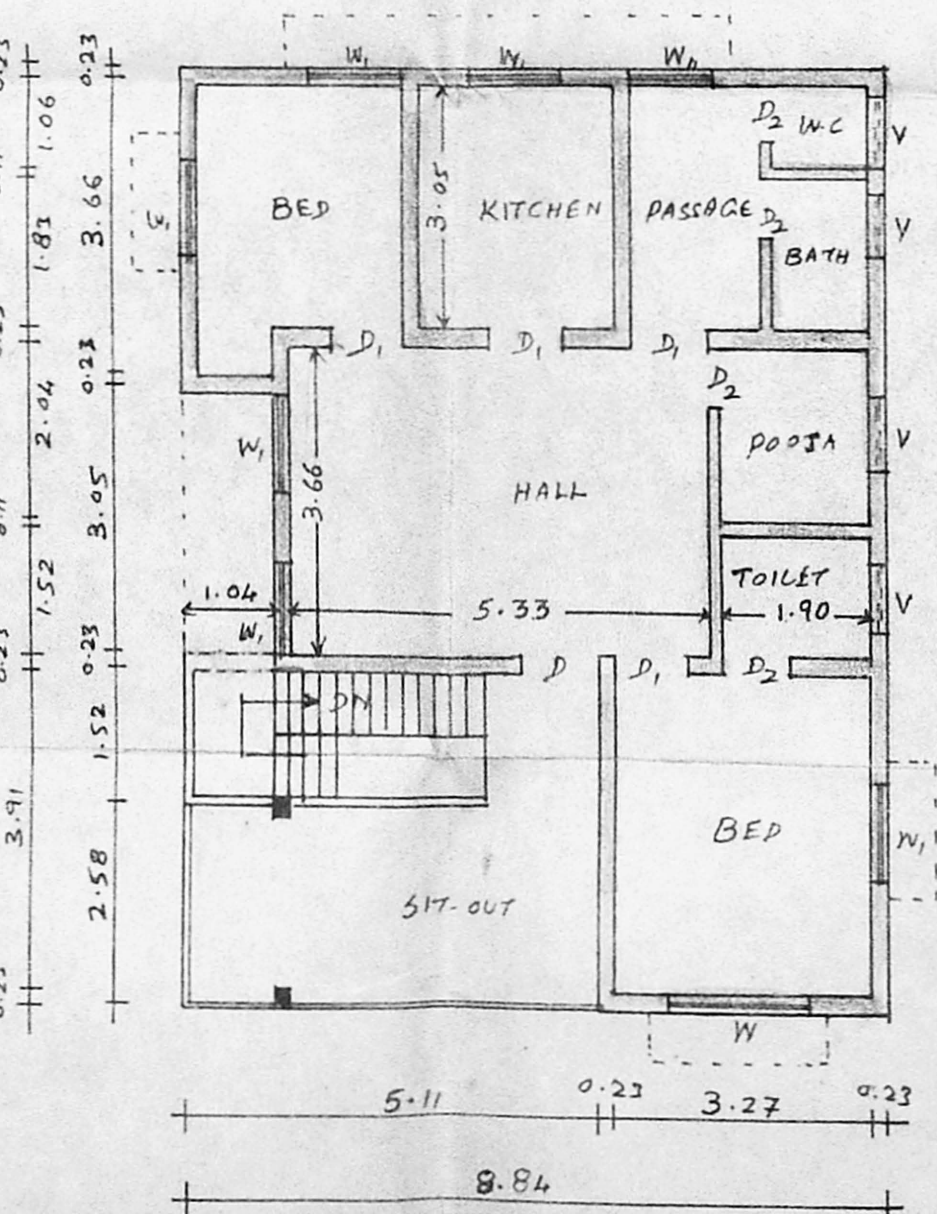

F.F. PLAN

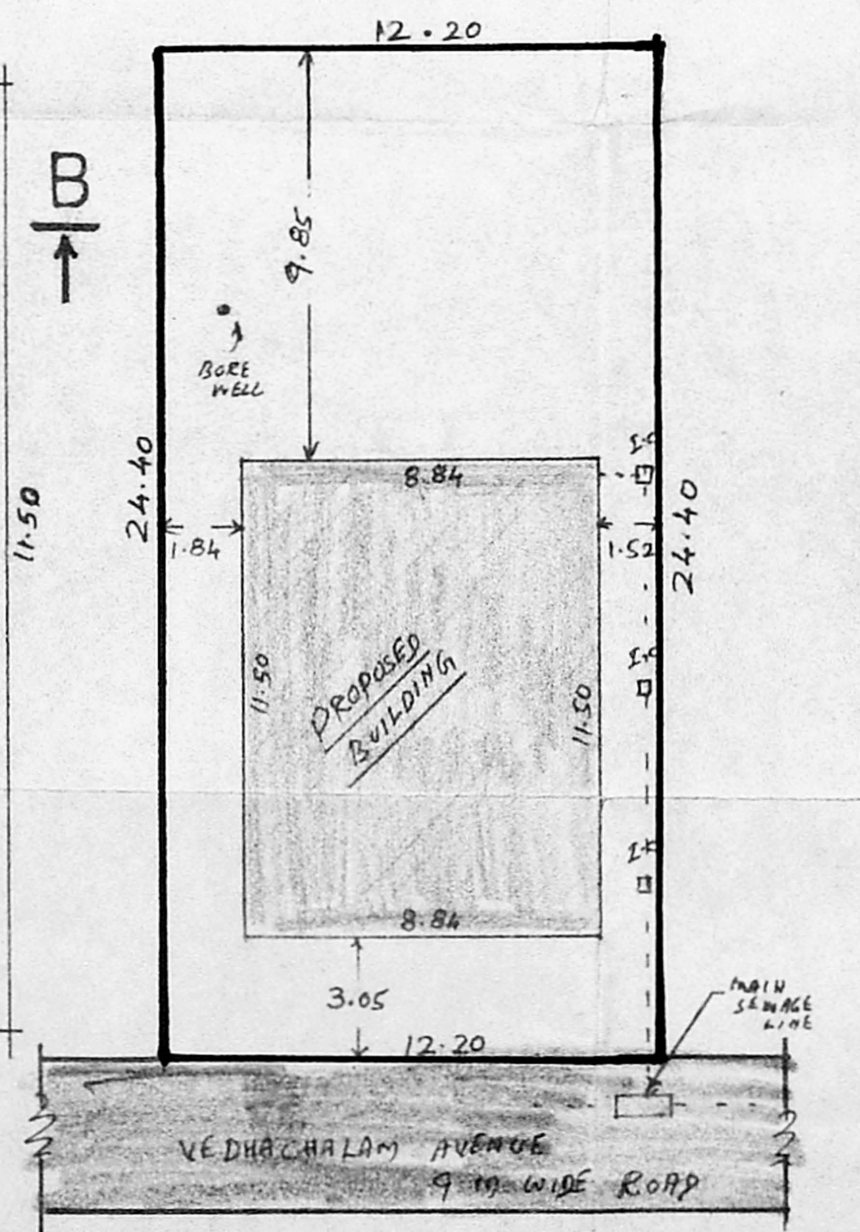

SITE PLAN (SCALE: 1:200)

S. S. Krishna
 S. Murali,
 Licensed Surveyor
 Thiruvottiyur Municipality
 Madhavaram Municipality
 Off. 88, T. P. R. 11-19,
 Resi 6-D, P. B. Garden Ist. St.